

"THIS PROPERTY IS NOT LOCATED IN A FLOOD PLAIN." PER N.A.S. STUDIES

- NOW OR FORMERLY TED GREENE -

LOT #10

- BLOCK 5004 310-2-5 -

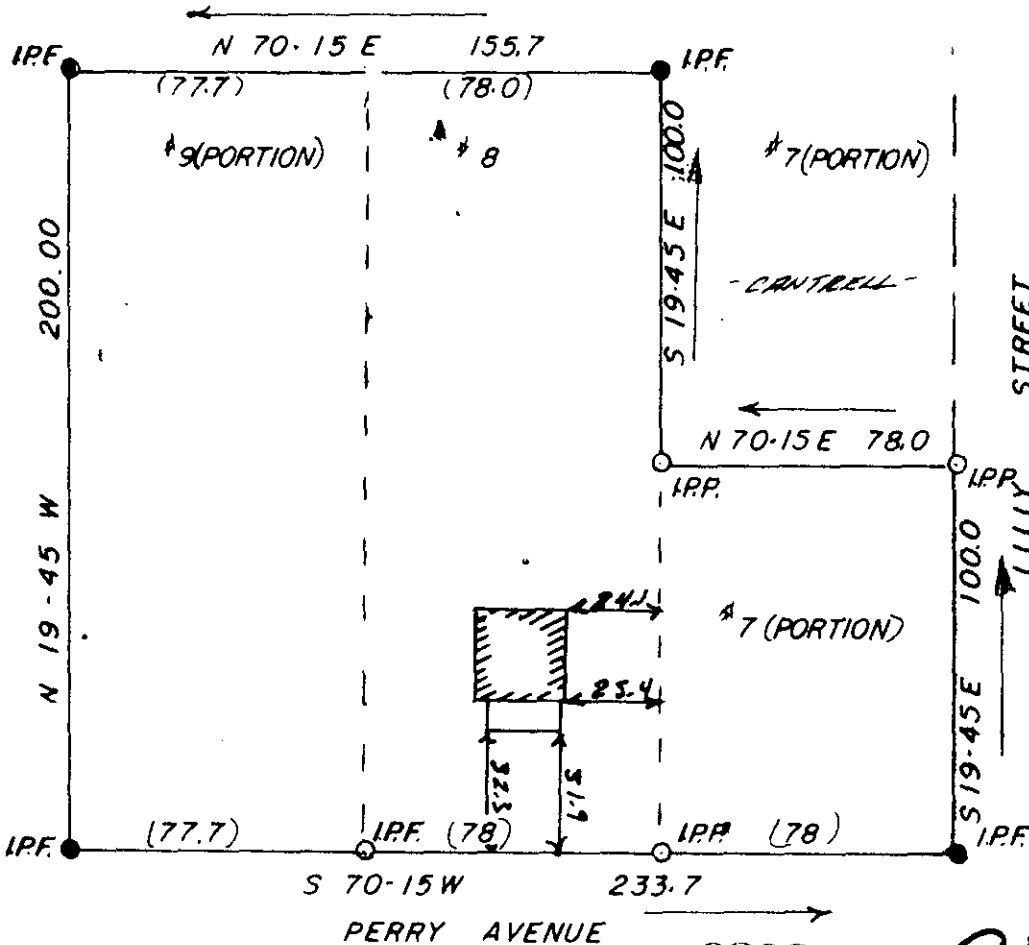

GREENVILLE CO. S. C.
 FILED
 JUN 6 10 23 AM '83
 DONNIE S. TANNER
 R.M.C.

JUN 6 1983

32932

97-93

ROBERT K. PAGE and JULIA S. PAGE
 Simpsonville, S.C.

THIS IS TO CERTIFY THAT ON THE 25TH DAY OF MAY, 1983, I SURVEYED THE PROPERTY SHOWN ON THIS PLAT, BEING KNOWN AS LOT # 8, 2002 1/2, ON PLAT OF T.R. & G.R. RICHARDSON, AND RECORDED IN THE R. M. C. OFFICE GREENVILLE COUNTY, S. C. IN PLAT BOOK Q AT PAGE 159-A; AND THAT THE PROPERTY LINES, WALLS, AND BUILDINGS ARE SHOWN HEREON, AND THAT THE WALLS AND BUILDINGS LOCATED ON SAID LOT DO NOT ENCR OACH OR PROJECT ON ADJACENT STREETS OR PROPERTY, AND THAT NO ADJACENT WALLS OR BUILDINGS ENCR OACH OR PROJECT ON SAID PREMISES, AND NO POWER LINES CROSS THIS PROPERTY EXCEPT AS SHOWN HEREON.

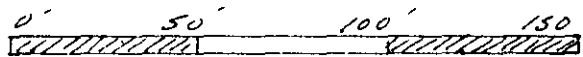

"THIS IS TO CERTIFY THAT THE ERROR OF CLOSURE OF THIS SURVEY IS 1, IN 10,000, AND THE ACREAGE HAS BEEN DETERMINED BY THE D.M.D. METHOD." PAGE 76 -- 3

(Block 8004 310-2-687)



R. Montgomery
 R. L. S. No. 455200CD
 Simpsonville, S. C.